

**St Margaret's (Margaret Marsh) &
St Luke's (Orchards) Roof Appeals**

See Gift Aid Declaration.

Iwould like to make a gift of £.....

I enclose my cheque/s payable

To: **PCC of Margaret Marsh ***

and/or: **The Orchards PCC ***

*Delete as appropriate.

Please post cheques with this form to Len Roberts at
the address shown on the front of this leaflet.

Or, for **Margaret Marsh (Lloyds) Account**

Please make a donation on line direct to :

Payee: **PCC of Margaret Marsh**

Description: **Roof Appeal**

Sort Code: **30 - 90 - 92**

Account : **00815109**

Or, for St Luke's, **The Orchards (Lloyds) Account**

Please make a donation on line direct to :

Payee: **The Orchards PCC**

Description: **Roof Appeal**

Sort Code: **30 - 93 - 45**

Account No: **02537754**

Or, please scan one or both of the QR codes to donate

(We are indebted to St James' Church, Shaftesbury,
for help in facilitating the use of these QR codes via
their St James' Church Account)

Margaret Marsh

The Orchards



Thank You

Gift Aid Declaration

If you are a UK taxpayer, please do
consider gift aiding your donation
by completing the following
mandate and returning to Len
Roberts, see front of leaflet, or
leave in the box in either church
porch .

“ I wish the church to reclaim the
income tax, it being 25% of this
donation, also on all future gifts of
money that I may make from the
date of this declaration, as gift aid
donations. I am a UK taxpayer and
I understand that I must have paid
an amount of income tax either
equal to or exceeding the tax re-
claimed from these donations for
each tax year (6th April to 5th April
the next year)”

Title:

Initials:

Surname:

Home Address:

.....

.....

Post Code:

Date

Signature

Thank You

Roof Repair Appeals



**St Margaret's Church
Margaret Marsh**



**St Luke's Church
West Orchard**

**The Orchards and Margaret Marsh
Parochial Church Council**

Contact: Len Roberts
Farm View, South Street,
Kington Magna. SP8 5ET
Tel. 01747 838793
leninkington@outlook.com



St Margaret's Church

The church of St Margaret is situated in a wonderful rural position in the heart of the Blackmore Vale.

The oldest part of the church is the tower, dating to the 15th Century, the rest was rebuilt in 1872. The church is Listed Grade II* and is mentioned in several books on Dorset.

Regular monthly services are held in addition to the usual Festival Services.

The Church has a ring of five bells the treble bell being a survivor of the ring of three, dating back to 1552.

The bells are rung regularly both for Sunday and Festival Services and the church has an active band of ringers who practice on a weekly basis. In recent years St Margaret's Church has become a teaching venue, for those wishing to learn the ancient art of bellringing.



St Luke's Church

The church of St Luke is situated in a prominent position in the charming rural hamlet of West Orchard and has a chancel which dates back to the late 15th Century. The rest of the church being rebuilt in 1876 by T H Wyatt. The Church is Grade II listed and is used for regular monthly and festival services.

Urgent repairs are now required to prevent any further damage to the interior of this historic building.

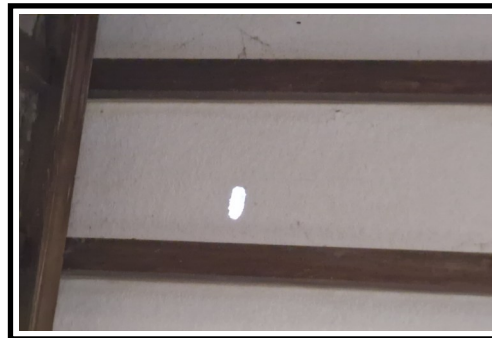

The hole in the chancel roof at St Luke's Church, through which you can see the clouds passing by, proving the desperate need for urgent repairs.

Urgent Repairs Needed

To repair both roofs we need to raise a total of £20,294.

The greater portion of this amount is needed at Margaret Marsh, where nail fatigue has caused slippage on numerous rows of tiles, leading to serious concerns that the majority of the tiling on the chancel roof could slide off into the churchyard.

The photos show the urgency of the repairs needed.

We sincerely hope that you will be able to support our endeavours to repair the roofs of both churches.

Each and every donation counts.

Please see details overleaf of how to donate.

Thank You



Damage to the interior of the chancel roof at St Margaret's Church, caused by water ingress.